

GEORGE T. DUNHAM
 SURVEYING & SUBDIVIDING
 DELAVAN, WISCONSIN

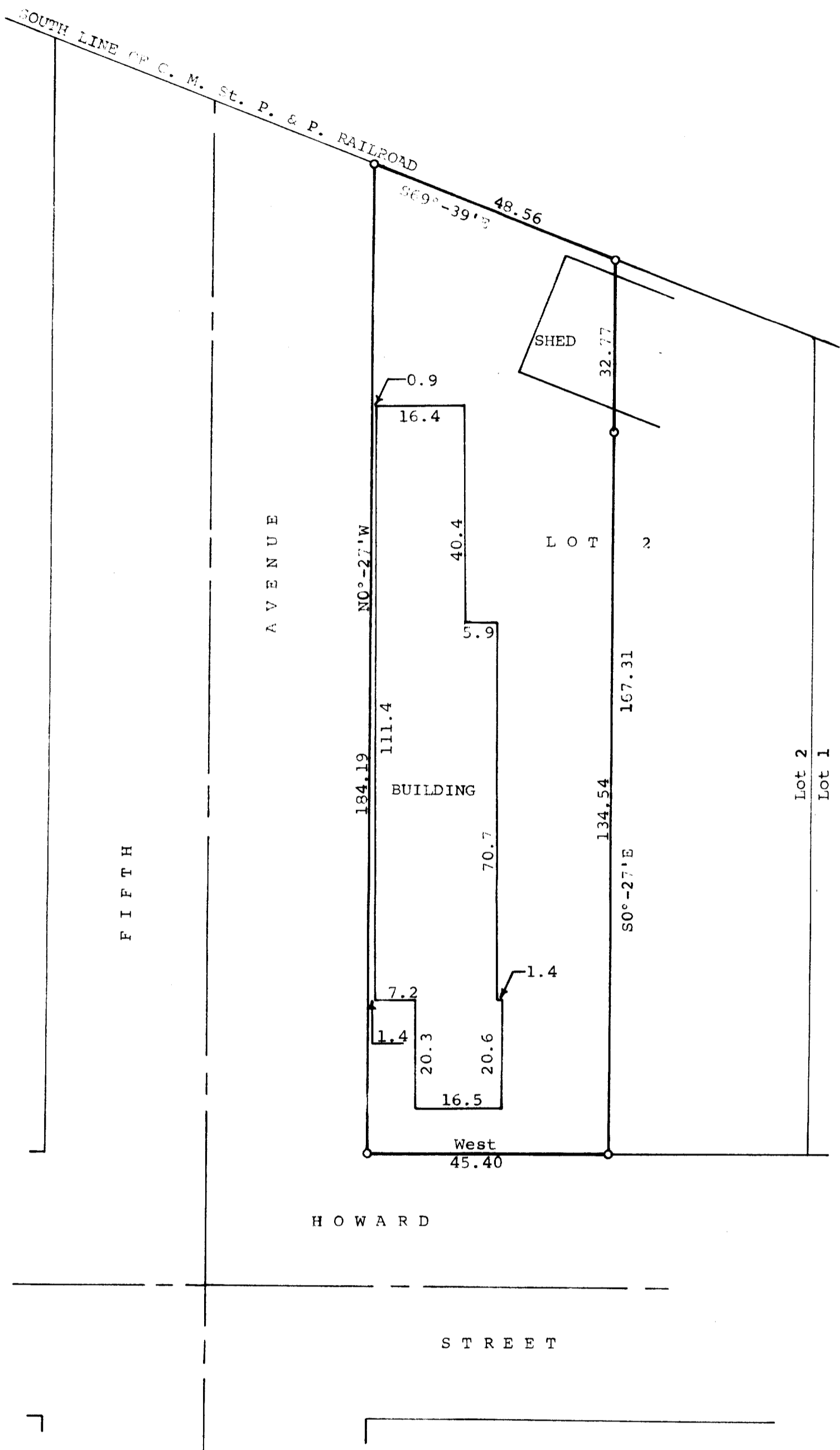

Scale - 1" = 20'
 O = Iron Pipe

Plat of survey of a part of Lot 2 in Block 2 of
 E. W. Crumb's Addition to the Village of Walworth,
 Walworth County, Wisconsin.
 May 30, 1974
 Revised March 21, 1975
 George T. Dunham, Surveyor



VECI 2-26.7

K & E 10-9188 250-7-73

VWP-264

9-125